

KOLB LAND CONSULTING, INC.  
LAND SURVEYING • SUBDIVIDING • LAND PLANNING

LAKE GENEVA, WISCONSIN 53147

WHITEWATER, WISCONSIN 53190

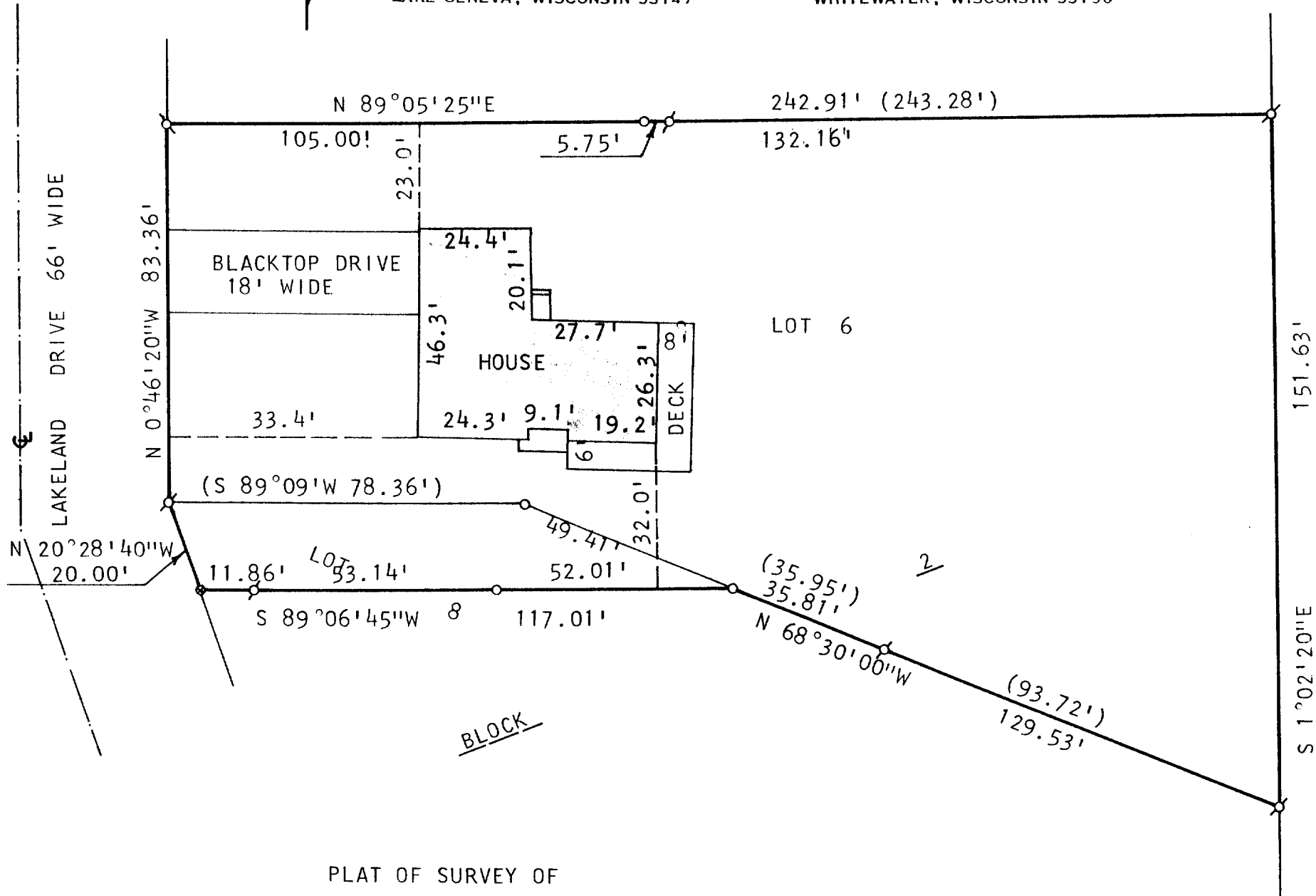

ORDERED BY: DON GRALEN  
5806 GRAND AVE.  
WESTERN SPRINGS, IL. 60558



SCALE: 1" = 30'

LEGEND

- ⊗ - IRON PIPE FOUND
- - IRON PIPE SET
- - RAILROAD SPIKE SET
- ( ) - AS RECORDED

SBS-19

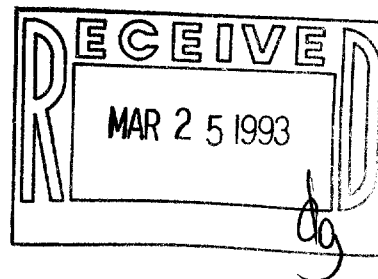

I, HAROLD H. KOLB, DO HEREBY CERTIFY  
THAT I HAVE SURVEYED THE PROPERTY  
HEREON DESCRIBED ACCORDING TO THE  
OFFICIAL RECORDS AND THAT THE PLAT  
HEREON IS A CORRECT REPRESENTATION  
OF THE LOT LINES AND THE PRINCIPAL  
LINES OF THE BUILDINGS, TO THE BEST  
OF MY KNOWLEDGE AND BELIEF.  
SURVEY NOT VALID UNLESS SURVEYOR'S  
SIGNATURE IS IN RED.

HAROLD H. KOLB 005-1287  
WISCONSIN REGISTERED LAND SURVEYOR, S-187  
DATE OCTOBER 6, 1992